SUITE 225

2,205 SF

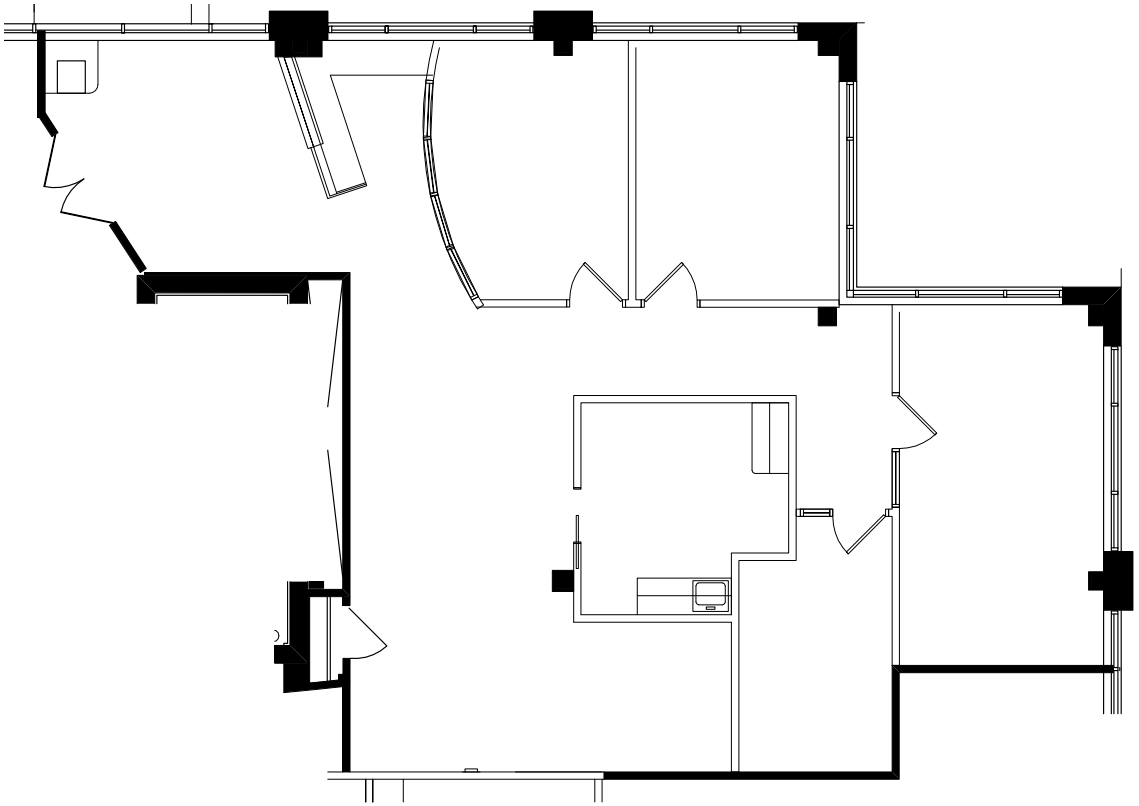

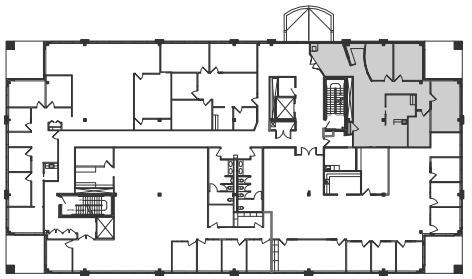

8401 GOLDEN VALLEY RD,
GOLDEN VALLEY, MN 55427

BOB REVOIR
+1 952 893 7586
bob.revoir@cushwake.com

SAM GLEASON
+1 952 241 1111
sam.gleason@cushwake.com

GRACE PERILLO
+1 952 837 8693
grace.perillo@cushwake.com

CUSHMAN & WAKEFIELD

THE RMR GROUP